

FS 317
 FS 368
 FS 390
 FS 412
 FS 434
 FS 456
 FS 478
 FS 500
 FS 522
 FS 544
 FS 566
 FS 588
 FS 610
 FS 632
 FS 654
 FS 654 +22
 FS 654 +44
 FS 654 +66
 FS 654 +88
 FS 654 +110
 FS 654 +121
 FS 676
 FS 698
 FS 720
 FS 742
 FS 764
 FS 785.0
 FS 808
 FS 830
 FS 852
 FS 871.5
 FS 889
 FS 915.5
 FS 933
 FS 955.1
 FS 977
 FS 999
 FS 1021
 FS 1043
 FS 1065
 FS 1087
 FS 1109
 FS 1131
 FS 1153
 FS 1175
 FS 1197
 FS 1197 +22
 FS 1197 +44
 FS 1197 +66
 FS 1197 +88
 FS 1197 +110
 FS 1197 +132
 FS 1219
 FS 1241
 FS 1263
 FS 1285
 FS 1307
 FS 1329
 FS 1351
 FS 1373
 FS 1395
 FS 1417
 FS 1439
 FS 1461
 FS 1483
 FS 1510.5
 FS 1540
 FS 1569
 FS 1585
 FS 1605.5
 FS 1629

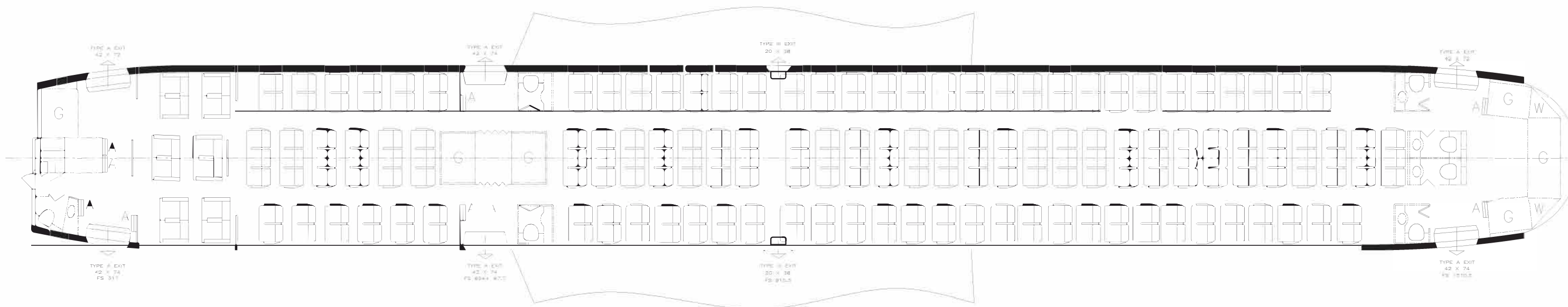

TOTAL TTOL: 244 PAX

EXECUTIVE FLIGHT MANAGEMENT
TRANS AMERICAN CHARTER LTD.

PROPRIETARY NOTICE:
This document contains proprietary information that is the sole property of Natalie Rodriguez Luxury Design. This document is to be treated as confidential, and is not to be shown or disclosed to any unauthorized person or organization.

TITLE: Boeing B767-300 EXISTING LOPA
SIZE: B 11x17
DRAWING NO: V156-LOPA-00
DATE: 08-22-2023
REV: P1
PREPARED BY: Natalie Rodriguez

NATALIE
Rodriguez
LUXURY DESIGN

DO NOT SCALE DRAWING